

TrueNet® PLM Software

The PLM Software forms the user interface and is accessed by System Administrators and Network Technicians via the web. The system automatically provides complete link information in a graphical format, providing full end-to-end visibility, automatically updating in real time as changes occur.

TrueNet PLM drastically speeds up and simplifies daily network provisioning, maintenance and security providing Network Managers with full visibility and control of the network and its assets.

Features

- Automatic discovery of any IP device on the network.
- Accurate monitoring and logging of any connectivity based event across multiple sites.
- Highly customisable events and alarms with the ability to specify who receives alerts for different events.
- Includes a work order tool for scheduling moves, adds and changes using a streamlined process.
- Immediate identification of physical layer related failures results in reduced downtime and repair times.
- Identifies unused network assets ensuring 100% utilisation.
- Continual monitoring for illegal connections, disconnections or tampering for increased network security.
- Remote maintenance and troubleshooting saves time and costs.
- Powerful reporting tools give asset tracking and event log monitoring information for legislation such as Sarbanes Oxley, ISO/EN 20000 etc.
- Optional modules available to integrate PLM into other applications (OpenView, Tivoli etc.)
- Optional CAD module generates full 2D architectural views of the geographical location of each asset in the entire network.

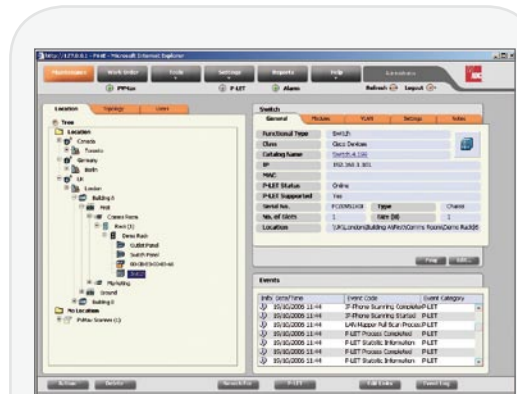

TrueNet® PLM Software has a clear and easy-to-use interface

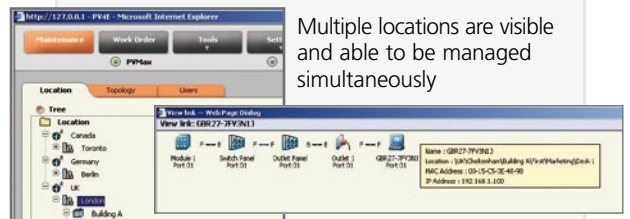

Multiple locations are visible and able to be managed simultaneously

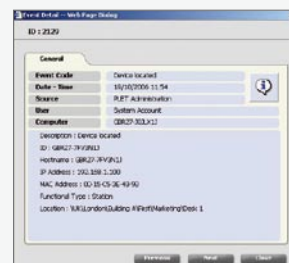

Each and every device in the network can be monitored with the device locator



Panel graphics make the MAC process infallible

ID	Type	Date/Time	Source	Event Code
2117	Information	19/10/2006 11:45	PV4E Client	Inventory Item Deleted
2116	Information	19/10/2006 11:45	PV4E Client	Inventory Item Deleted
2115	Information	19/10/2006 11:45	PV4E Client	Inventory Item Deleted
2114	Information	19/10/2006 11:45	LAN Mapper	LAN Mapper Full Scan Process Completed
2113	Information	19/10/2006 11:45	LAN Mapper	LAN Mapper Statistic Information

The event log gives a concise report on physical layer activity

TECHNICAL DATA



Technical Assistance:
Europe & Middle East
+32 2 712 6542
euro.tac@adckrone.com
www.adckrone.com

South Africa
+27 11 466 3333
infos@adckrone.com

United Kingdom
0800 960236
contactuk@adckrone.com

Ordering Information

Description	Catalogue Number
Basic Software	
PLM Management Software – 1,000 ports	6527 1 752-01
PLM Management Software – 2,000 ports	6527 1 752-02
PLM Management Software – 5,000 ports	6527 1 752-05
PLM Management Software – 10,000 ports	6527 1 752-10
PLM Management Software – 20,000 ports	6527 1 752-20
PLM Management Software – 30,000 ports	6527 1 752-30
Additional Modules	
PBX Module	6527 1 753-00
CAD Module (Without MapGuide)*	6527 1 754-00
CA Unicenter Module	6527 1 755-00
HP OpenView NNM Module	6527 1 756-00
Additional Licenses (xx – no of licenses in '000s)	6527 1 757-xx

*CAD module requires Autodesk MapGuide®

Specifications

TrueNet PLM software must be installed on a machine that serves as a dedicated server. The following are the minimum hardware and software requirements for the PLM Server and Client PC's:

Server Requirements

Minimum Hardware:

Pentium processor running at least 800 MHz
1000MB+ RAM
20 GB hard disk space

Recommended Hardware:

Dual Pentium 4 processor running at 2600 MHz
1024MB RAM (or more)
40GB+ hard disk space

Software:

Windows 2000 family (Windows 2003 server family recommended)
(Microsoft Internet Explorer 6 recommended)
Microsoft SQL 2000 (standard/Enterprise edition recommended)
IIS 5 (or higher)
MSMQ – Microsoft message queuing system

Client Minimum Requirements – Software:

Any Microsoft based system (Win 95, 98, ME, NT, 2000, XP etc.)
Microsoft Internet Explorer 5.5 with service pack 1 (with signed ActiveX & cookie support)

TECHNICAL DATA



Web Site: www.adckrone.com

UK Office: ADC Communications (UK) Ltd., Runnings Road, Kingsditch Trading Estate, Cheltenham, Gloucestershire GL51 9NQ, United Kingdom • Phone: +44 (0) 1242 264 400 Fax: +44 (0) 1242 264 488
contactuk@adckrone.com

South African Office: ADC Telecommunications (Africa) PTY Ltd., 16 Brand Hatch Close, Kyalami Business Park, Midrand, 1685, Johannesburg, South Africa • Phone: +27 11 466 3333 Fax: +27 11 466 3300
Email: infosa@adckrone.com

EMEA Office: ADC GmbH, Beeskowdamm, 3-11, 14167 Berlin, Germany • Phone: +49 30 8453 1818
Fax: +49 30 8453 1703. For a listing of all ADC KRONE's global sales office locations, please refer to our web site.

Specifications published here are current as of the date of publication of this document. Because we are continuously improving our products, ADC KRONE reserves the right to change specifications without prior notice. At any time, you may verify product specifications by contacting ADC GmbH headquarters in Berlin. ADC Telecommunications, Inc. views its patent portfolio as an important corporate asset and vigorously enforces its patents.

Part Number 103712BE Oct 07 Original © 2007 ADC Communications (UK) Ltd. All Rights Reserved